

LUONTO®

ASSEMBLY INSTRUCTIONS

Luonto Lounger Set-Up Guide

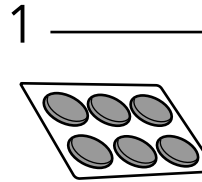
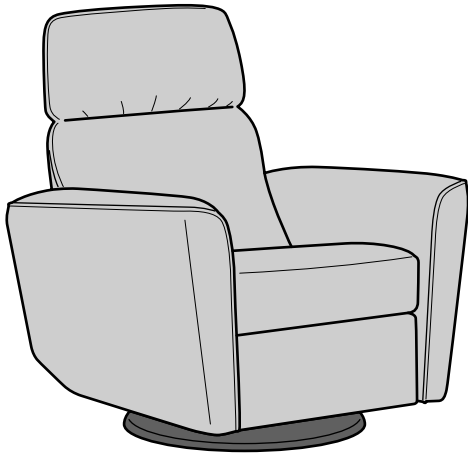

Non Slip Pads X6

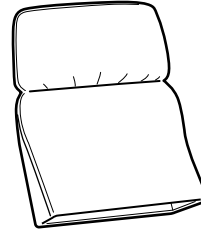
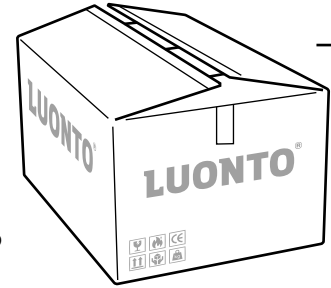

Seat Back

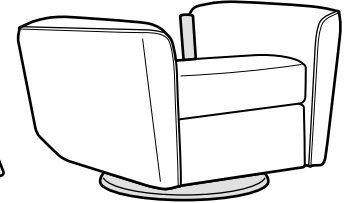

Seat Base

Open the package from the top and take inventory of all the parts.

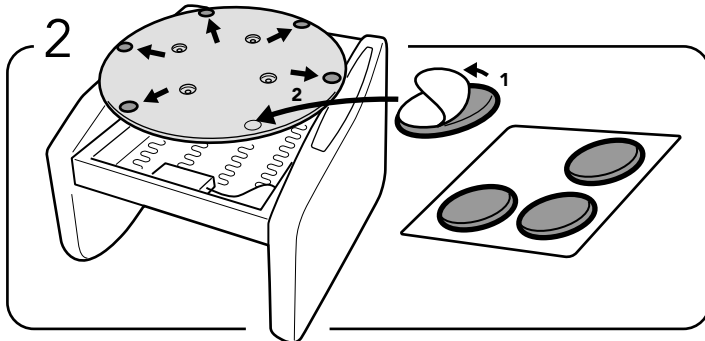

Open the package from the top and take inventory of all the parts.

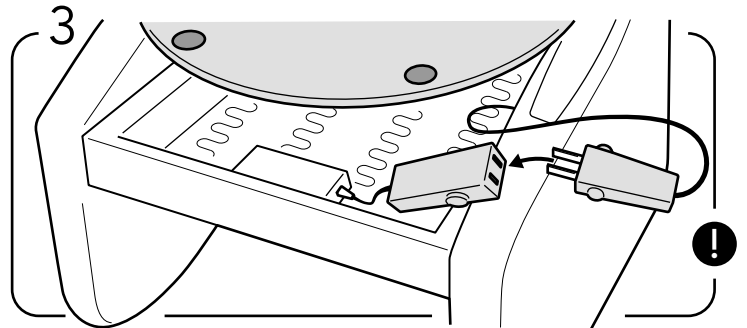

Connect the battery pack. The wire will supply power to the motor.

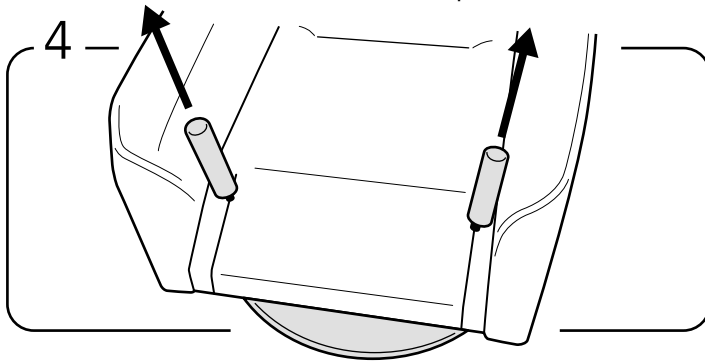

Return the base upright, remove the protective paper tubes.

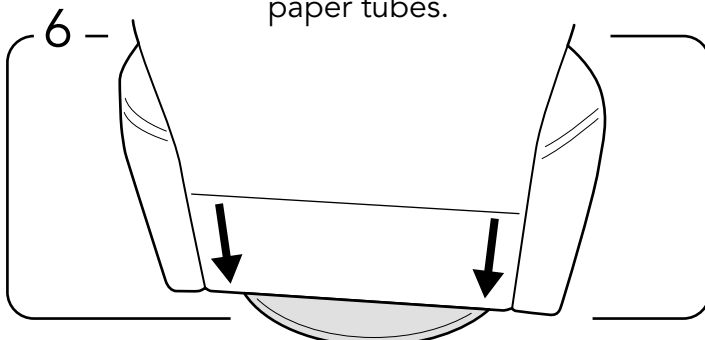

Once the seat back is in place, gently pull the upholstery flap toward the base of the chair and secure tightly on the Velcro edge

! SKIP THIS STEP FOR MANUAL CHAIRS

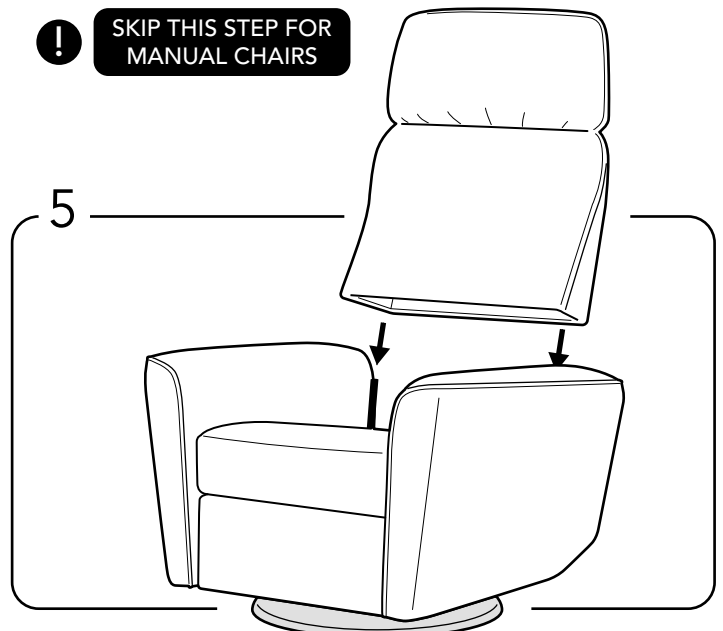

Align the seat back rails with the rails on the base and slide until you hear a "click" and it will be locked in place.

REGISTER FOR YOUR WARRANTY AT LUONTOWARRANTY.COM

