

LUONTO®

FANTASY ASSEMBLY

Locating and installing the legs

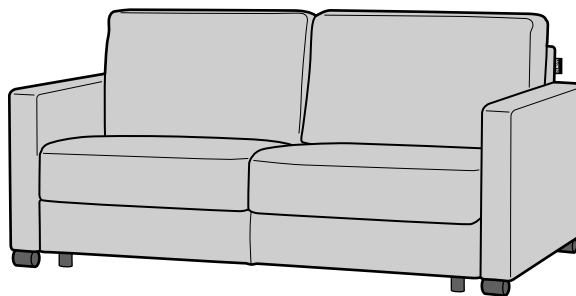
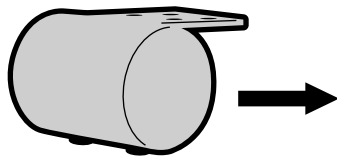

INCLUDED

Metal Legs X4

Woodscrews
3,5mmX25mm X16

Support legs X2

M6X25mm X4

Hex Wrenches X1

ATTENTION!

The Legs for your Luonto Sofa are secured to the top of the seat cushion or beneath the seat cushion (in the no-sag springs) depending on the sofa or leg style.

2-Persons
are required

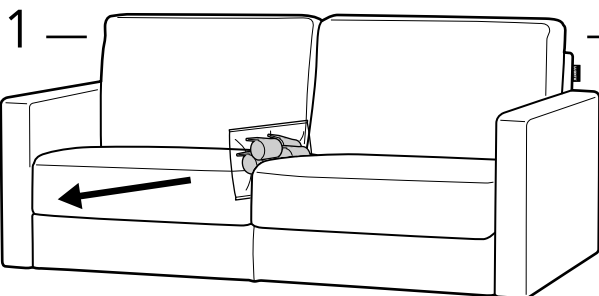

Remove the legs from the top of the seat cushion.

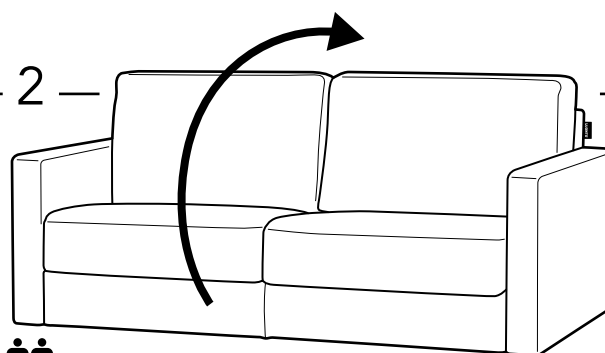

Turn the sofa to the backside.

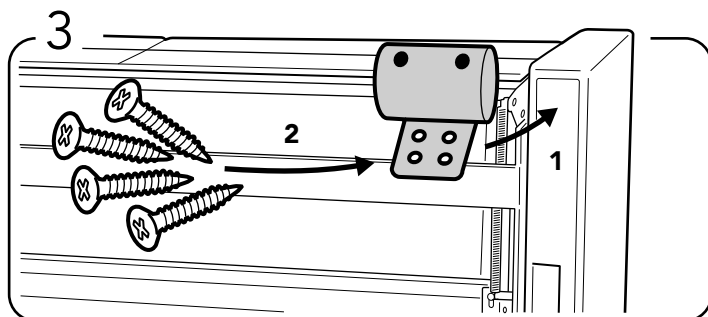

Mount the metal leg in place and screw the 4 (3,5mmX25mm) woodscrews.

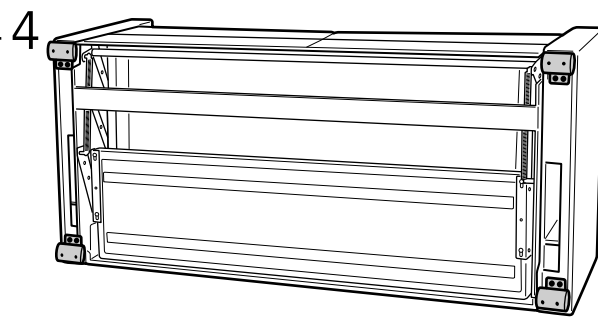

Repeat the same process for the 4 legs.

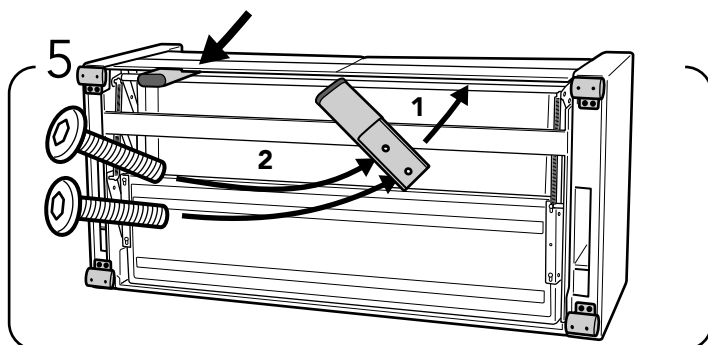

Mount the support leg in place and screw the 2 (M6X25mm) bolts into the pre-drilled holes.

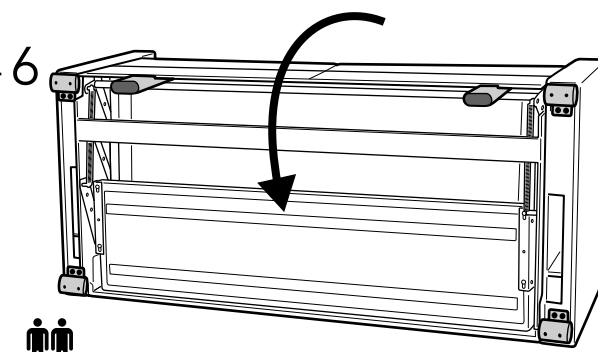

Carefully, turn the sofa upright and ensure each of the legs are installed properly.

